

45-7

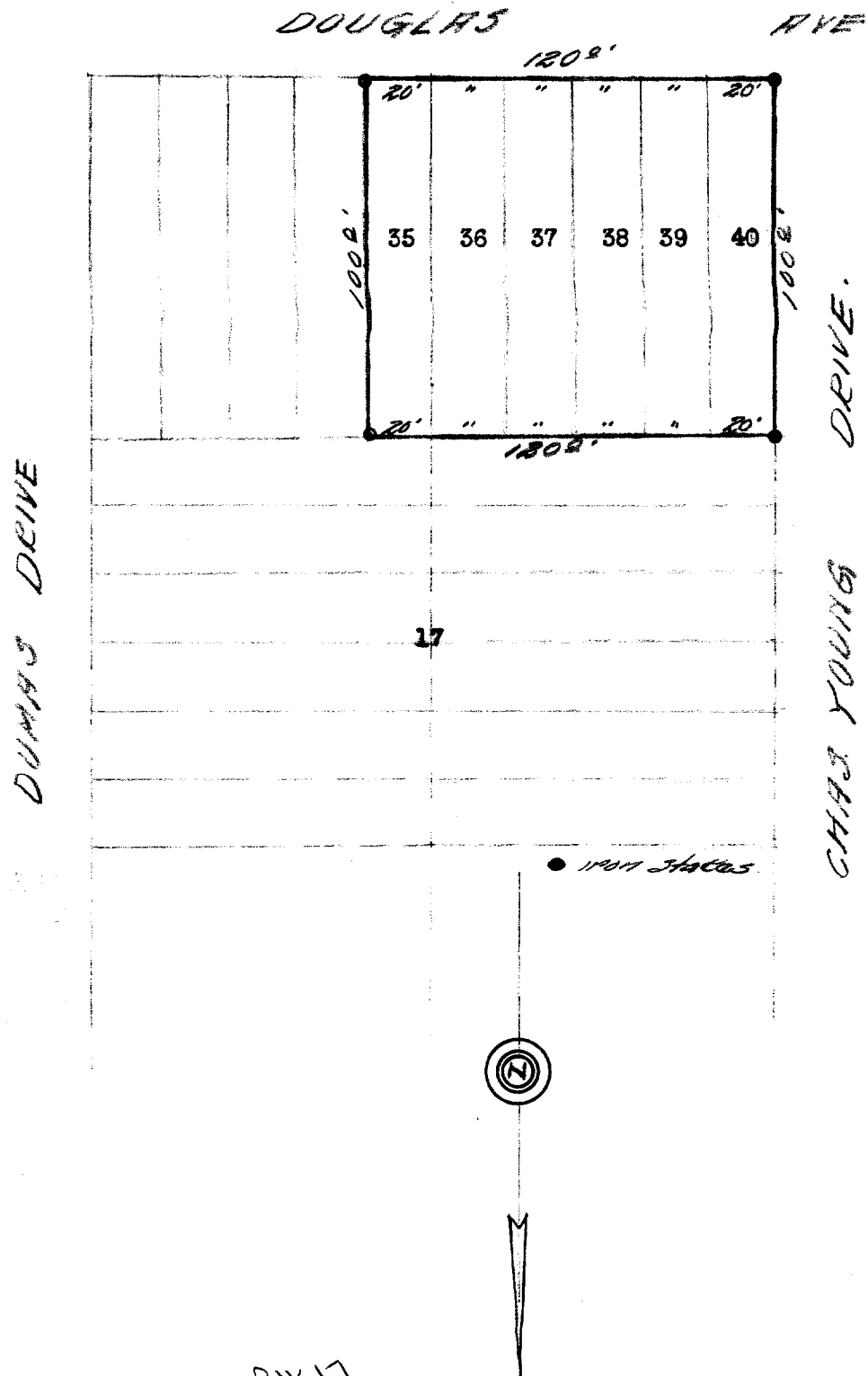

B1K17

DESCRIPTION: Lots 35 to 40 inclusive Ivanhoe Lake Subdivision of a portion of Bloomfield Township Walworth County, Wisconsin.

CERTIFICATE: I, hereby certify that I have on this the 17th day of November surveyed the above described property according to the official records on file in the office of the Recorder of Deeds in and for Walworth County, Wisconsin, and find that the measurements and bearings of the boundary lines of said property taken on this day substantially agree with those in the above description and that no encroachments exist.

SIGNED AND SEALED THIS 22ND DAY OF NOVEMBER 1945.

Joseph M. Biagi
Joseph M. Biagi.
Professional Engineer
Elkhorn Wisconsin.

118-97 B